

Patient report

Bio-Rad DATE: 11/26/2019
D-10 TIME: 02:40 PM
S/N: #DJ4I016123 Software version: 4.30-2
Sample ID: 10546395
Injection date 11/26/2019 02:35 PM
Injection #: 55 Method: HbA1c
Rack #: --- Rack position: 2

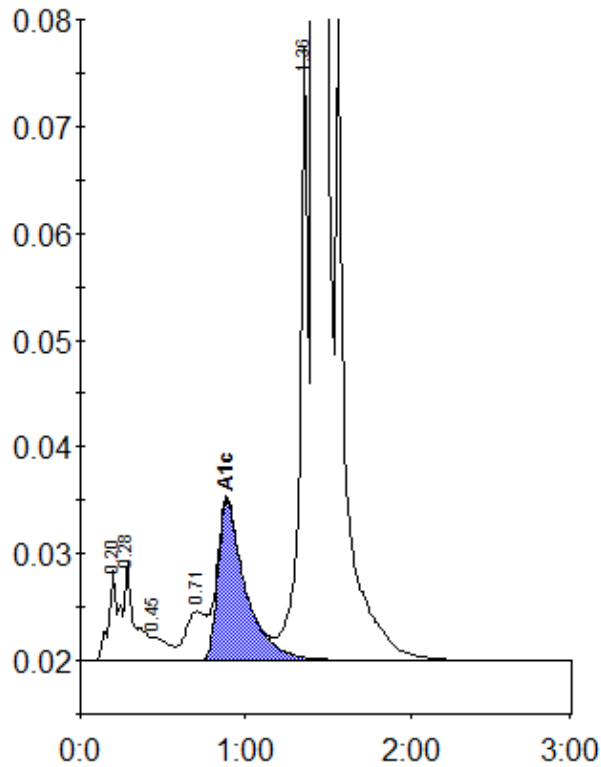

Peak table - ID: 10546395

Peak	R.time	Height	Area	Area %
A1a	0.20	8513	36820	1.0
A1b	0.28	9349	39998	1.1
F	0.45	2223	15867	0.5
LA1c/CHb-1	0.71	4591	39261	1.1
A1c	0.89	14964	174193	6.6
P3	1.36	57608	197026	5.6
A0	1.42	900508	3016035	85.7
Total Area:			3519200	

Concentration:	%
A1c	6.6